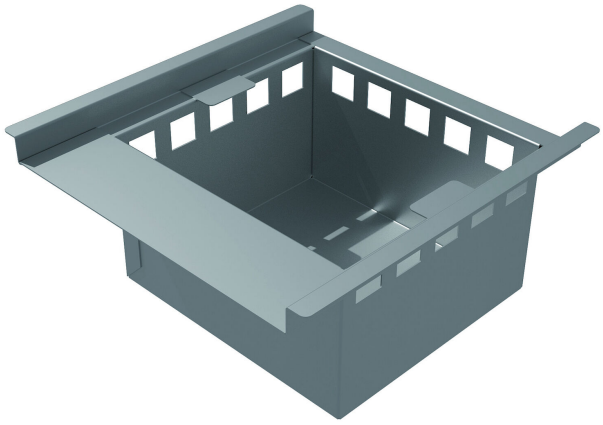

Item 818955

Sediment trap in acid-resistant stainless steel with a volume of 4,3 liters. Sediment traps are used to collect smaller particles that are heavier than water, such as sand and gravel. These collect in the sediment trap at normal flows. The product is used, for example, when emptying scrubbers, car washes, dry cleaners.

Specifications

Item Number	818955
Electrical Data	4,3 l
Item Color	Stainless
Material	Acid-resistant stainless steel 1.4404
Size	300x300x150 mm
Surface	Pickled
Version	High

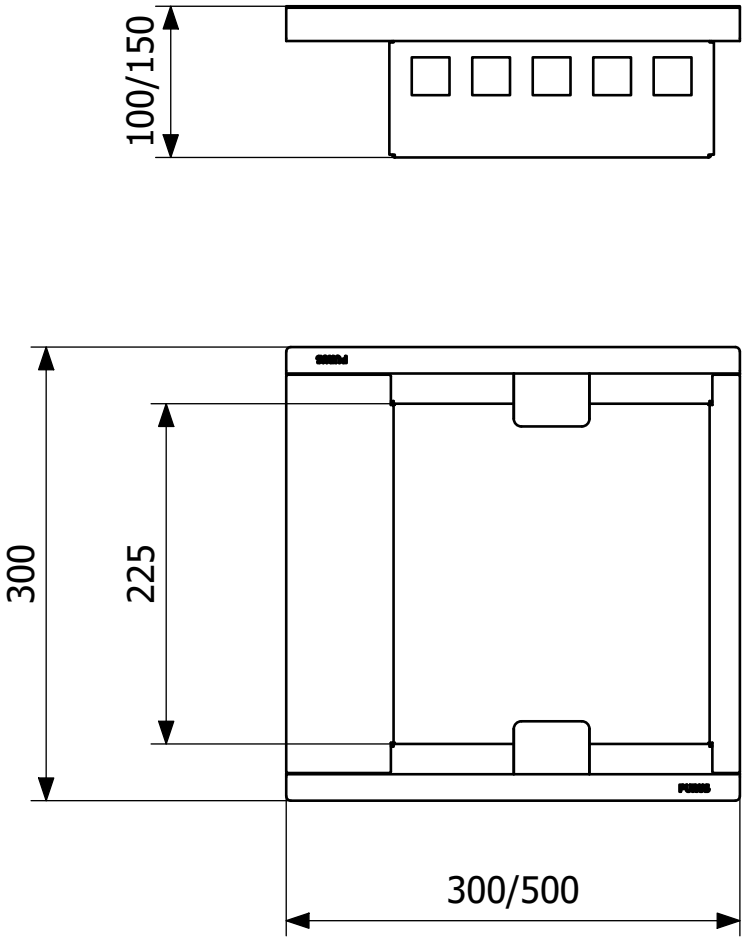
100/150
300
225
300/500