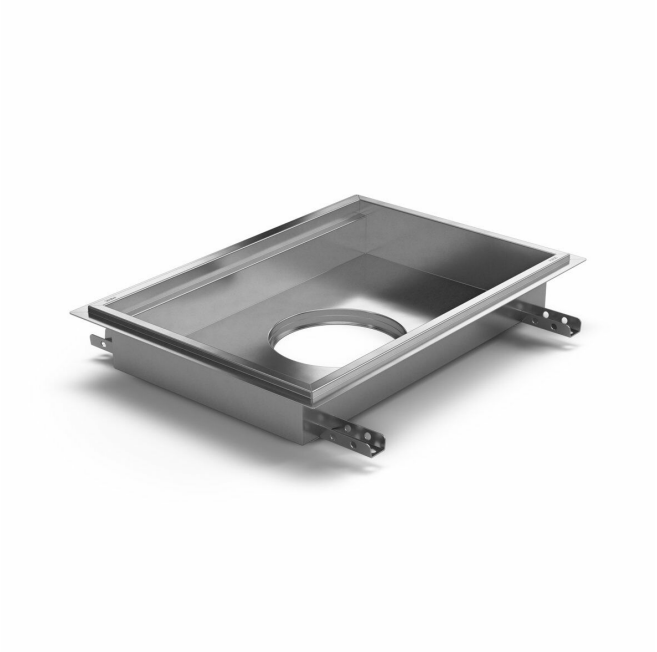

Item 818161

Purus channel volume for expoxy is a floor channel made of acid-resistant stainless steel for installation in concrete. The floor channel is 500x300x50 mm med ett mittplacerat utlopp och är avsedd för massagolv som ytskikt. The floor channel needs to be supplemented with grid depending on the environment and outlet house in acid-resistant stainless steel. Purus channel volume is adapted for environments with requirements for hygiene, has a large volume and high flow capacity. The channel is supplied with rubber spacer strips around the flange.

Item 818162

Purus channel volume for expoxy is a floor channel made of acid-resistant stainless steel for installation in concrete. The floor channel is 400x400x100 mm med ett mittplacerat utlopp och är avsedd för massagolv som ytskikt. The floor channel needs to be supplemented with grid depending on the environment and outlet house in acid-resistant stainless steel. Purus channel volume is adapted for environments with requirements for hygiene, has a large volume and high flow capacity. The channel is supplied with rubber spacer strips around the flange.

Item 818163

Purus channel volume for expoxy is a floor channel made of acid-resistant stainless steel for installation in concrete. The floor channel is 600x400x100 mm with a mid outlet and is intended for epoxy flooring.

The floor channel needs to be supplemented with grid depending on the environment and outlet house in acid-resistant stainless steel. Purus channel volume is adapted for environments with requirements for hygiene, has a large volume and high flow capacity. The channel is supplied with rubber spacer strips around the flange.

Item 818164

Purus channel volume for expoxy is a floor channel made of acid-resistant stainless steel for installation in concrete. The floor channel is 900x600x100 mm with a mid outlet and is intended for epoxy flooring. The floor channel needs to be supplemented with grid depending on the environment and outlet house in acid-resistant stainless steel. Purus channel volume is adapted for environments with requirements for hygiene, has a large volume and high flow capacity. The channel is supplied with rubber spacer strips around the flange.

Item 818165

Purus channel volume for expoxy is a floor channel made of acid-resistant stainless steel for installation in concrete. The floor channel is 800x500x100 mm with a mid outlet and is intended for epoxy flooring. The floor channel needs to be supplemented with grid depending on the environment and outlet house in acid-resistant stainless steel. Purus channel volume is adapted for environments with requirements for hygiene, has a large volume and high flow capacity. The channel is supplied with rubber spacer strips around the flange.

Item 818167

Purus channel volume for expoxy is a floor channel made of acid-resistant stainless steel for installation in concrete. The floor channel is 300x300x200 mm with a mid outlet and is intended for epoxy flooring. The floor channel needs to be supplemented with grid depending on the environment and outlet house in acid-resistant stainless steel. Purus channel volume is adapted for environments with requirements for hygiene, has a large volume and high flow capacity. The channel is supplied with rubber spacer strips around the flange.

Item 818168

Purus channel volume for expoxy is a floor channel made of acid-resistant stainless steel for installation in concrete. The floor channel is 500x300x200 mm with a mid outlet and is intended for epoxy flooring. The floor channel needs to be supplemented with grid depending on the environment and outlet house in acid-resistant stainless steel. Purus channel volume is adapted for environments with requirements for hygiene, has a large volume and high flow capacity. The channel is supplied with rubber spacer strips around the flange.

Item 818169

Purus channel volume for expoxy is a floor channel made of acid-resistant stainless steel for installation in concrete. The floor channel is 800x500x200 mm with a mid outlet and is intended for epoxy flooring. The floor channel needs to be supplemented with grid depending on the environment and outlet house in acid-resistant stainless steel. Purus channel volume is adapted for environments with requirements for hygiene, has a large volume and high flow

capacity. The channel is supplied with rubber spacer strips around the flange.

Item 818172

Purus channel volume for expoxy is a floor channel made of acid-resistant stainless steel for installation in concrete. The floor channel is 1000x300x50 mm with a mid outlet and is intended for epoxy flooring. The floor channel needs to be supplemented with grid depending on the environment and outlet house in acid-resistant stainless steel. Purus channel volume is adapted for environments with requirements for hygiene, has a large volume and high flow capacity. The channel is supplied with rubber spacer strips around the flange.

Item 818173

Purus channel volume for expoxy is a floor channel made of acid-resistant stainless steel for installation in concrete. The floor channel is 1200x600x100 mm with a mid outlet and is intended for epoxy flooring. The floor channel needs to be supplemented with grid depending on the environment and outlet house in acid-resistant stainless steel. Purus channel volume is adapted for environments with requirements for hygiene, has a large volume and high flow capacity. The channel is supplied with rubber spacer strips around the flange.

Item 856721

Purus channel volume for expoxy is a floor channel made of acid-resistant stainless steel for installation in concrete. The floor channel is 900x600x200 mm with a mid outlet and is intended for epoxy flooring.

The floor channel needs to be supplemented with grid depending on the environment and outlet house in acid-resistant stainless steel. Purus channel volume is adapted for environments with requirements for hygiene, has a large volume and high flow capacity. The channel is supplied with rubber spacer strips around the flange.

Specifications

Item Number	818161
Dimension	Side/bottom in stainless steel in Ø75/Ø110 mm
Electrical Data	7 l
Floor Construction	Concrete flooring
Floor Covering	Resin
Function	Central outlet
Item Color	Stainless
Material	Acid-resistant stainless steel 1.4404
Size	500x300x50 mm
Surface	Pickled
Version	Do not forget grid/outlet house

Item Number	818162
Dimension	Side/bottom in stainless steel in Ø75/Ø110 mm
Electrical Data	15 l

Floor Construction	Concrete flooring
Floor Covering	Resin
Function	Central outlet
Item Color	Stainless
Material	Acid-resistant stainless steel 1.4404
Size	400x400x100 mm
Surface	Pickled
Version	Do not forget grid/outlet house

Item Number	818163
Dimension	Side/bottom in stainless steel in Ø75/Ø110 mm
Electrical Data	23 l
Floor Construction	Concrete flooring
Floor Covering	Resin
Function	Central outlet
Item Color	Stainless
Material	Acid-resistant stainless steel 1.4404
Size	600x400x100 mm
Surface	Pickled
Version	Do not forget grid/outlet house

Item Number	818164
Dimension	Side/bottom in stainless steel in Ø75/Ø110 mm
Electrical Data	51 l
Floor Construction	Concrete flooring
Floor Covering	Resin
Function	Central outlet
Item Color	Stainless
Material	Acid-resistant stainless steel 1.4404
Size	900x600x100 mm
Surface	Pickled
Version	Do not forget grid/outlet house

Item Number	818165
Dimension	Side/bottom in stainless steel in Ø75/Ø110 mm
Electrical Data	38 l
Floor Construction	Concrete flooring
Floor Covering	Resin
Function	Central outlet
Item Color	Stainless

Material	Acid-resistant stainless steel 1.4404
Size	800x500x100 mm
Surface	Pickled
Version	Do not forget grid/outlet house

Item Number	818167
Dimension	Side/bottom in stainless steel in Ø75/Ø110 mm
Floor Construction	Concrete flooring
Floor Covering	Resin
Function	Central outlet
Item Color	Stainless
Material	Acid-resistant stainless steel 1.4404
Size	300x300x200 mm
Surface	Pickled
Version	Do not forget grid/outlet house

Item Number	818168
Dimension	Side/bottom in stainless steel in Ø75/Ø110 mm
Floor Construction	Concrete flooring
Floor Covering	Resin

Function	Central outlet
Item Color	Stainless
Material	Acid-resistant stainless steel 1.4404
Size	500x300x200 mm
Surface	Pickled
Version	Do not forget grid/outlet house

Item Number	818169
Dimension	Side/bottom in stainless steel in Ø75/Ø110 mm
Floor Construction	Concrete flooring
Floor Covering	Resin
Function	Central outlet
Item Color	Stainless
Material	Acid-resistant stainless steel 1.4404
Size	800x500x200 mm
Surface	Pickled
Version	Do not forget grid/outlet house

Item Number	818172
Dimension	Side/bottom in stainless steel in Ø75/Ø110 mm

Floor Construction	Concrete flooring
Floor Covering	Resin
Function	Central outlet
Item Color	Stainless
Material	Acid-resistant stainless steel 1.4404
Size	1000x300x50 mm
Surface	Pickled
Version	Do not forget grid/outlet house

Item Number	818173
Dimension	Side/bottom in stainless steel in Ø75/Ø110 mm
Floor Construction	Concrete flooring
Floor Covering	Resin
Function	Central outlet
Item Color	Stainless
Material	Acid-resistant stainless steel 1.4404
Size	1200x600x100 mm
Surface	Pickled
Version	Do not forget grid/outlet house

Item Number	856721
Dimension	Side/bottom in stainless steel in Ø75/Ø110 mm
Floor Construction	Concrete flooring
Floor Covering	Concrete
Function	Central outlet
Item Color	Stainless
Material	Acid-resistant stainless steel 1.4404
Size	900x600x200 mm
Surface	Pickled
Version	Do not forget grid/outlet house

Dimension (mm)	LxWxH (mm)	Dimension (mm)	LxWxH (mm)
500x300x50	503 x 303 x 50	1200x600x100	1203 x 603 x 100
1000x300x50	1003 x 303 x 50	300x300x200	303 x 303 x200
400x400x100	403 x 403 x 100	500x300x200	503 x 303 x 200
600x400x100	603 x 403 x 100	800x500x200	803 x 503 x 200
800x500x100	803 x 503 x 100		
900x600x100	903 x 603 x 100		
900x600x200	903 x 603 x 200		

